



ENERGY STATEMENT

www.pge.com/MyEnergy

Account No: 3875157268-6
Statement Date: 07/29/2021
Due Date: 08/19/2021

Service For:

MARY ECKHOFF
943 STILLSPRING CT
VACAVILLE, CA 95687

Questions about your bill?

Solar Hotline: 1-877-743-4112 M-F 8-5
General: 1-800-743-5000
Monday-Friday 7 a.m.-9 p.m.
Saturday 8 a.m.-6 p.m.
www.pge.com/MyEnergy

Ways To Pay

www.pge.com/waystopay

Your Enrolled Programs

Net Energy Metering (NEM2)

Your Account Summary

Amount Due on Previous Statement	\$87.19
Payment(s) Received Since Last Statement	-87.19
Previous Unpaid Balance	\$0.00
Current Electric Monthly Charges	\$9.86
Total NEM Charges	985.65
Current Gas Charges	37.15

Total Amount Due by 08/19/2021 \$1,032.66

Your Net Energy Metering (NEM) Summary: True-Up

This is your True-Up statement. Please see the "Summary of Your NEM True-Up Period Charges" for more details.

Total NEM Charges Before Taxes	\$1,104.96
Total Electric Minimum Delivery Charges	-120.26
Taxes	0.95
Total NEM Charges Due	\$985.65

Important Messages

The Family Electric Rate Assistance (FERA) Program provides a monthly discount on electric bills for income-qualified households of three or more persons. To see if you qualify, please call **1-800-PGE-5000** or apply online at www.pge.com/fera.

El Programa FERA ofrece ahorros mensuales sólo en las facturas de electricidad a hogares de ingresos económicos bajos y medianos con tres o más personas. Para determinar si califica, por favor llame al **1-800-PGE-5000** o puede aplicar a través de nuestra página web www.pge.com/fera.

Continued on last page

Please return this portion with your payment. No staples or paper clips. Do not fold. Thank you.

99903875157268600001032660000103266



Account Number: **3875157268-6** Due Date: **08/19/2021** Total Amount Due: **\$1,032.66**

Amount Enclosed:
\$

MARY ECKHOFF
943 STILLSPRING CT
VACAVILLE, CA 95687-7704

PG&E
BOX 997300
SACRAMENTO, CA 95899-7300



ENERGY STATEMENT

www.pge.com/MyEnergy

Account No: 3875157268-6
Statement Date: 07/29/2021
Due Date: 08/19/2021

Important Phone Numbers - Monday-Friday 7 a.m.-9 p.m., Saturday 8 a.m.-6 p.m.

Customer Service (All Languages; Relay Calls Accepted) 1-800-743-5000

TTY 7-1-1

Servicio al Cliente en Español (Spanish) 1-800-660-6789
華語客戶服務 (Chinese) 1-800-893-9555

Dịch vụ khách tiếng Việt (Vietnamese) 1-800-298-8438
Business Customer Service 1-800-468-4743

Rules and rates

You may be eligible for a lower rate. To learn more about optional rates or view a complete list of rules and rates, visit www.pge.com or call 1-800-743-5000.

If you believe there is an error on your bill, please call **1-800-743-5000** to speak with a representative. If you are not satisfied with our response, contact the California Public Utilities Commission (CPUC), Consumer Affairs Branch (CAB), 505 Van Ness Avenue, Room 2003, San Francisco, CA 94102, 1-800-649-7570 or 7-1-1 (8:30 AM to 4:30 PM, Monday through Friday) or by visiting www.cpuc.ca.gov/complaints/.

To avoid having service turned off while you wait for the outcome of a complaint to the CPUC specifically regarding the accuracy of your bill, please contact CAB for assistance. If your case meets the eligibility criteria, CAB will provide you with instructions on how to mail a check or money order to be impounded pending resolution of your case. You must continue to pay your current charges while your complaint is under review to keep your service turned on.

If you are not able to pay your bill, call PG&E to discuss how we can help. You may qualify for reduced rates under PG&E's CARE program or other special programs and agencies may be available to assist you. You may qualify for PG&E's Energy Savings Assistance Program which is an energy efficiency program for income-qualified residential customers.

Important definitions

Rotating outage blocks are subject to change without advance notice due to operational conditions.

Tier 1/Baseline allowance: Some residential rates are given a Tier 1/Baseline allowance - a CPUC approved percentage of average customer usage during summer and winter months. Your Tier 1/Baseline allowance provides for basic needs at an affordable price and encourages conservation. Your allowance is assigned based on the climate where you live, the season and your heat source. As you use more energy, you pay more for usage. Any usage over your baseline allowance will be charged at a higher price.

High Usage: An increased price per kWh whenever electricity usage exceeds four times the Baseline Allowance (Tier 1) in a billing period. This charge does not apply to Time-of-Use rate plans.

Wildfire Fund Charge: Charge on behalf of the State of California Department of Water Resources (DWR) to fund the California Wildfire Fund. For usage prior to October 1, 2020, this charge included costs related to the 2001 California energy crisis, also collected on behalf of the DWR. These charges belong to DWR, not PG&E.

Power Charge Indifference Adjustment (PCIA): Ensures that non-exempt customers under PG&E's GT and ECR rate schedules or who purchase electricity (generation) from non-PG&E suppliers pay their share of generation costs.

Gas Public Purpose Program (PPP) Surcharge. Used to fund state-mandated gas assistance programs for low-income customers, energy efficiency programs, and public-interest research and development.

Visit www.pge.com/billexplanation for more definitions. To view most recent bill inserts including legal or mandated notices, visit www.pge.com/billinserts.

Your Electric Charges Breakdown

Conservation Incentive	\$58.22
Generation	444.39
Transmission	128.01
Distribution	181.21
Electric Public Purpose Programs	119.64
Nuclear Decommissioning	8.38
Wildfire Fund Charge	49.82
Competition Transition Charges (CTC)	4.98
Energy Cost Recovery Amount	-0.09
Taxes and Other	0.95
Total Electric Charges	\$995.51

"PG&E" refers to Pacific Gas and Electric Company, a subsidiary of PG&E Corporation. © 2021 Pacific Gas and Electric Company. All rights reserved.

Please do not mark in box. For system use only.

Update My Information (English Only)

Please allow 1-2 billing cycles for changes to take effect

Account Number: 3875157268-6

Change my mailing address to: _____

City _____ State _____ ZIP code _____

Primary Phone # _____ Primary Email _____

Ways To Pay

- **Online via web or mobile at www.pge.com/waystopay**
- **By mail:** Send your payment along with this payment stub in the envelope provided.
- **By debit card, Visa, MasterCard, American Express, or Discover:** Call 877-704-8470 at any time. (Our independent service provider charges a fee per transaction.)
- **At a PG&E payment center or local office:** To find a payment center or local office near you, please visit www.pge.com or call 800-743-5000. Please bring a copy of your bill with you.



ENERGY STATEMENT

www.pge.com/MyEnergy

Account No: 3875157268-6
Statement Date: 07/29/2021
Due Date: 08/19/2021

Summary of Your NEM True-Up Period Charges

Service For: 943 STILLSPRING CT
Service Agreement ID: 3874810920
Rate Schedule: Time-of-Use (Peak Pricing 4 - 9 p.m. Every Day)

Summary of NEM Charges

Bill Period End Date	Net Peak Usage (kWh)	Net Off Peak Usage (kWh)	Net Usage (kWh)	Estimated NEM Charges Before Taxes	Estimated NEM Charges After Taxes
08/25/2020	272	459	731	\$251.10	\$251.32
09/24/2020	223	585	807	270.19	270.43
10/26/2020	327	727	1053	314.07	314.39
11/24/2020	234	227	460	116.65	116.79
12/27/2020	312	451	762	203.50	203.73
01/26/2021	257	332	589	153.75	153.93
02/25/2021	223	74	298	73.45	73.54
03/28/2021	150	-278	-128	-14.81	-14.85
04/27/2021	44	-548	-504	-107.86	-108.01
05/26/2021	173	-495	-322	-49.68	-49.78
06/27/2021	209	-488	-278	-45.88	-45.96
07/27/2021	195	-519	-325	-59.52	-59.62
TOTAL	2619	527	3143	\$1,104.96	\$1,105.91

Estimated tax amount, if applicable, is displayed in the box below. Differences in net usage occur due to rounding.

Electric Charges

Bill Period End Date	Minimum Delivery Charges	Energy Charges *
08/25/2020	\$9.86	\$112.09
09/24/2020	9.86	118.02
10/26/2020	10.51	121.80
11/24/2020	9.53	51.14
12/27/2020	10.84	83.55
01/26/2021	9.85	62.13
02/25/2021	9.86	32.55
03/28/2021	10.19	-10.56
04/27/2021	9.86	-49.82
05/26/2021	9.53	-29.60
06/27/2021	10.51	-21.41
07/27/2021	9.86	-25.50
TOTAL	\$120.26	\$444.39

* Please go to pge.com/electricrates to find the generation component of your Energy Charges.

How Your True-Up is Calculated

This is your True-Up statement. You are being billed for your total NEM Charges Before Taxes minus your total electric Minimum Delivery Charges in addition to any applicable charges and taxes.

Since this is your **True-Up statement**, all electric usage charges and credits are reset to zero starting with your next billing cycle.

The Minimum Delivery Charge is billed monthly and credited at True-Up if the total NEM Charges Before Taxes are greater than your cumulative Minimum Delivery Charges.

Energy Charges are basic commodity costs related to energy usage. These charges will only be billed at True-Up if they are a positive amount and when the total NEM Charges Before Taxes are less than the sum of your total Minimum Delivery Charges and Energy Charges.

Based on your **Net Usage (kWh)**, the True-Up calculations are:

Total NEM Charges Before Taxes	\$1,104.96
Total Electric Minimum Delivery Charges	-120.26
Taxes	0.95
Total NEM Charges Due	\$985.65



ENERGY STATEMENT

www.pge.com/MyEnergy

Account No: 3875157268-6
Statement Date: 07/29/2021
Due Date: 08/19/2021

Summary of Your NEM True-Up Period Charges (continued)

Service For: 943 STILLSPRING CT
Service Agreement ID: 3874810920
Rate Schedule: Time-of-Use (Peak Pricing 4 - 9 p.m. Every Day)

NEM Charges Before Taxes

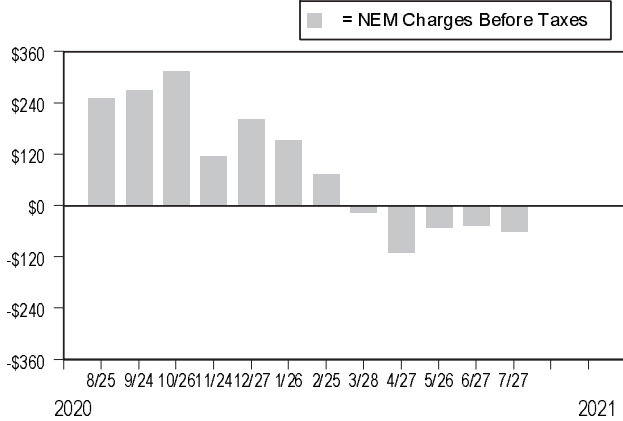

Monthly NEM Charges

Monthly NEM Charges represent the cost of the electricity you use each month. You don't pay your monthly NEM balance each month. Instead, your Monthly NEM Charges are added up to calculate your Cumulative NEM balance, which you pay at True-Up.

Cumulative NEM Balance by Month

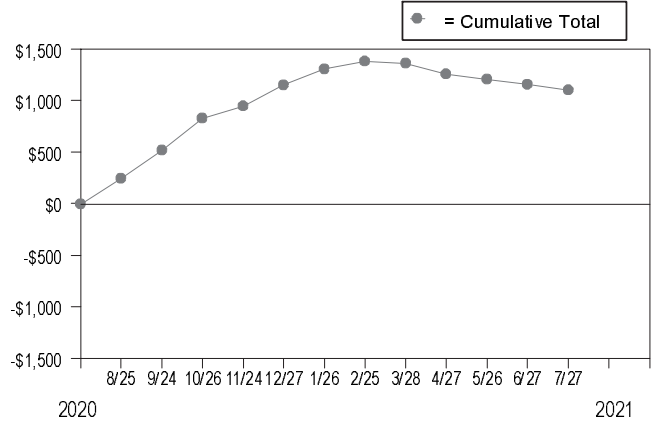

Cumulative NEM Balance

Cumulative NEM balance is a running total of your electricity costs and can increase or decrease depending on each month's use and generation. You only pay your Cumulative NEM balance at True-Up.



ENERGY STATEMENT

www.pge.com/MyEnergy

Account No: 3875157268-6
Statement Date: 07/29/2021
Due Date: 08/19/2021

Details of Electric Monthly Charges

06/28/2021 - 07/27/2021 (30 billing days)

Service For: 943 STILLSPRING CT
Service Agreement ID: 3874810920
Rate Schedule: Time-of-Use (Peak Pricing 4 - 9 p.m. Every Day)
Enrolled Programs: Net Energy Metering (NEM2)

06/28/2021 – 07/27/2021

Minimum Delivery Charge ¹ 30 days @ \$0.32854 \$9.86

Electric Monthly Charges \$9.86

NEM True-Up Charges

07/27/2020 – 07/27/2021

Total NEM Charges Before Taxes \$1,104.96
Total Electric Minimum Delivery Charges -120.26
Energy Commission Tax 0.95

Total NEM Charges \$985.65

¹ The Minimum Delivery Charge is set by the CPUC. Your electric Minimum Delivery Charge for this period is \$9.86. This amount can include applicable discounts and may be deducted at True-Up if your total NEM Charges Before Taxes are greater than your total Minimum Delivery Charges.

Service Information

Meter # 1006443947
Consumption 575.323700 kWh
Net Generation -900.149800 kWh
Net Usage -324.826100 kWh
Baseline Territory S
Heat Source B - Not Electric
Serial D
Rotating Outage Block 50



ENERGY STATEMENT

www.pge.com/MyEnergy

Account No: 3875157268-6
Statement Date: 07/29/2021
Due Date: 08/19/2021

Details of NEM Charges

06/28/2021 - 07/27/2021 (30 billing days)

Service For: 943 STILLSPRING CT
Service Agreement ID: 3874810920
Rate Schedule: Time-of-Use (Peak Pricing 4 - 9 p.m. Every Day)
Enrolled Programs: Net Energy Metering (NEM2)

06/28/2021 – 07/27/2021

Baseline Allowance	-474.00 kWh	(30 days x 15.8 kWh/day)	
Net Usage			
Peak	194.614800 kWh	@ \$0.41813	\$81.37
Off Peak	-519.440900 kWh	@ \$0.35469	-184.24
Baseline Credit	-324.826100 kWh	@ -\$0.07584	24.63
NBC Net Usage Adjustment			7.30
State Mandated Non-Bypassable Charge ¹			11.42
Energy Commission Tax			-0.10

Monthly NEM Charges **-\$59.62**

¹ The State Mandated Non-Bypassable Charge (NBC) cannot be reduced by any net generation credits. If applicable, additional discounts are included in the NBC.

Average Daily Usage (kWh / day)

Last Year	Last Period	Current Period
-4.27	-8.70	-10.83

Service Information

Meter #	1006443947
Consumption	575.323700 kWh
Net Generation	-900.149800 kWh
Net Usage	-324.826100 kWh
Baseline Territory	S
Heat Source	B - Not Electric
Serial	D
Rotating Outage Block	50

Additional Messages

The State Mandated Non-Bypassable Charge (NBC) is calculated based on your energy usage and is relevant to determine the True-Up amount. This charge includes the following fees: Public Purpose Programs, Nuclear Decommissioning, DWR Bond Charge and Competition Transition Charge. The NBC Net Usage Adjustment is to ensure that you don't pay for NBCs twice.

Net Electric Usage This Period: -324.826100 kWh, 30 billing days

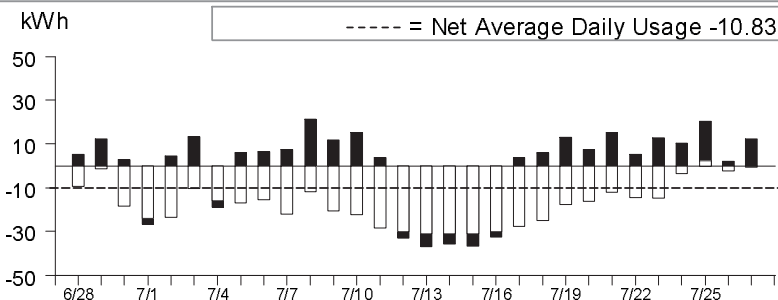

■ Peak¹
□ Off Peak²

Energy Charges

\$81.37
-\$184.24

¹Peak: 4:00pm-9:00pm, Every Day;
²Off Peak: All Other Hours



ENERGY STATEMENT

www.pge.com/MyEnergy

Account No: 3875157268-6
Statement Date: 07/29/2021
Due Date: 08/19/2021

Details of Gas Charges

06/29/2021 - 07/28/2021 (30 billing days)

Service For: 943 STILLSPRING CT
Service Agreement ID: 3875157072
Rate Schedule: G1 S Residential Service

06/29/2021 – 06/30/2021 Your Tier Usage

1	2
---	---

Tier 1 Allowance 0.78 Therms (2 days x 0.39 Therms/day)
Tier 1 Usage 0.780000 Therms @ \$1.41797 \$1.11
Tier 2 Usage 0.686670 Therms @ \$1.90021 1.30
Gas PPP Surcharge (\$0.07021 /Therm) 0.10

07/01/2021 – 07/28/2021 Your Tier Usage

1	2
---	---

Tier 1 Allowance 10.92 Therms (28 days x 0.39 Therms/day)
Tier 1 Usage 10.920000 Therms @ \$1.39128 \$15.19
Tier 2 Usage 9.613330 Therms @ \$1.87352 18.01
Gas PPP Surcharge (\$0.07021 /Therm) 1.44

Total Gas Charges \$37.15

Average Daily Usage (Therms / day)

Last Year	Last Period	Current Period
1.68	1.31	0.73

Service Information

Meter # 50352203
Current Meter Reading 6,154
Prior Meter Reading 6,133
Difference 21
Multiplier 1.052885
Total Usage 22.000000 Therms
Baseline Territory S
Serial D

Gas Procurement Costs (\$/Therm)

06/29/2021 - 06/30/2021 \$0.21778
07/01/2021 - 07/28/2021 \$0.19109

Gas Usage This Period: 22.000000 Therms, 30 billing days

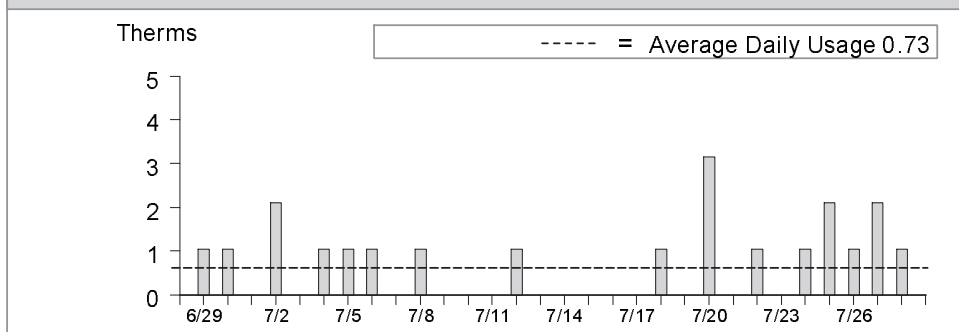



ENERGY STATEMENT

www.pge.com/MyEnergy

Account No: 3875157268-6
Statement Date: 07/29/2021
Due Date: 08/19/2021

Important Messages (continued from page 1)

Energy Savings Assistance Program: provides free home improvements to help keep your home more energy efficient, safe and comfortable. Apply by answering a few simple questions at www.pge.com/energysavings or call **1-800-989-9744**.

Programa Energy Savings Assistance: proporciona mejoras al hogar sin costo para ayudar a que este sea más eficiente en el consumo de energía, más seguro y más cómodo. Solicite respondiendo a unas pocas preguntas simples en www.pge.com/ahorreenergia o llamando al **1-800-989-9744**.

Electric power line safety PG&E cares about your safety. Be aware of your surroundings and keep yourself, tools, equipment and antennas at least 10 feet away from overhead power lines. If you see an electric power line fall to the ground, keep yourself and others away. Call **9-1-1**.

Call 811 before you dig. A common cause of pipeline accidents is damage from digging. If you plan on doing any digging, such as planting a tree or installing a fence, please call **811** at least two working days before you dig. One free call will notify underground utilities to mark the location of underground lines, helping you to plan a safe project.